

Our ref: 06S.JA0040

Your ref: 1639/LTR/001

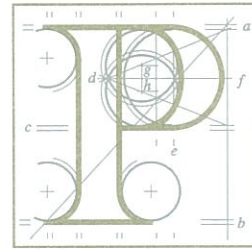

An
Bord
Pleanála

Paul Keogh
Paul Keogh Architects
Cathedral Court
New Street
Dublin 8

Date: 5th September, 2017

Re: Proposed Dublin Visitors Centre and all associated works in the Townlands of Mountpelier, Killakee and Jamestown in South Dublin.

Dear Sir,

I have been asked by An Bord Pleanála to refer to the above-mentioned application.

In order to assist the Board in keeping a record of your application in spatial data format, I would be grateful if you could provide the 'red line boundary' of the site, as shown on the Site Location Map submitted to the Board on 31st July, 2017, as an ESRI shapefile in the Irish Transverse Mercator (ITM IRENET95) co-ordinate reference system, for use in Geographical Information Software. The ESRI shapefile should be named **JA0040** and have the following fields;

Field Name	Data Type	Field Value	Description
FID	Object ID	Default	Object ID automatically created by default.
Shape	Geometry	Polygon	A closed polygon representing the site boundary. The polygon should not self-intersect or overlap.
GIS_REF	Text	JA0040	The An Bord Pleanála Reference Number e.g. JA0040.

Please note that the CD submitted will become part of the application file and should also be placed on the application website.

If you have any queries in relation to the specific mapping requirements, please contact Jane Gilvarry directly on 01-8737121 or j.gilvarry@pleanala.ie; otherwise please direct your response to the undersigned officer of the Board.

Please quote the above-mentioned An Bord Pleanála reference number in any correspondence or telephone contact with the Board.

Yours faithfully,



PS
Kieran Somers
Executive Officer
Tel: 01-8737107