

Our Ref: 06S.JA0040
P.A.Reg.Ref:

Your Ref: 1639/LTR/001

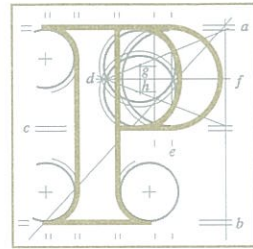

An
Bord
Pleanála

Paul Keogh
Paul Keogh Architects,
Cathedral Court,
New Street,
Dublin 8.

7th March 2018

Re:

Dublin Mountain Visitors Centre and all associated works
in the:
Townlands of Mountpelier, Killakee and Jamestown in South Dublin.

Dear Sir,

I have been asked by An Bord Pleanála to refer further to the above-mentioned case and, in particular, to your letter received on the 26th February, 2018 in which you requested clarification regarding the recent further information request.

The applicant is required to provide a bird survey to enable the Board to carry out a screening for Appropriate Assessment. The applicant is requested to carry out a bird survey with particular reference to the birds that are features of interest in the Wicklow Mountains SPA (site code: 004040).

With respect to the query regarding an extension of time, having regard to the nesting season during April and the summer months, an extension of time until the 30th September, 2018 is considered acceptable.

I trust this is of assistance to you.

If you have any queries in relation to the matter, please contact the undersigned officer of the Board.

Please quote the above-mentioned An Bord Pleanála reference number in any correspondence or telephone contact with the Board.

Yours faithfully,

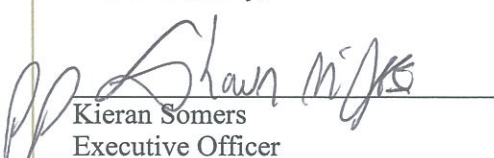
Kieran Somers
Executive Officer
Direct Line: 01-873 7107

Encls.

Adhoc JA0040/09